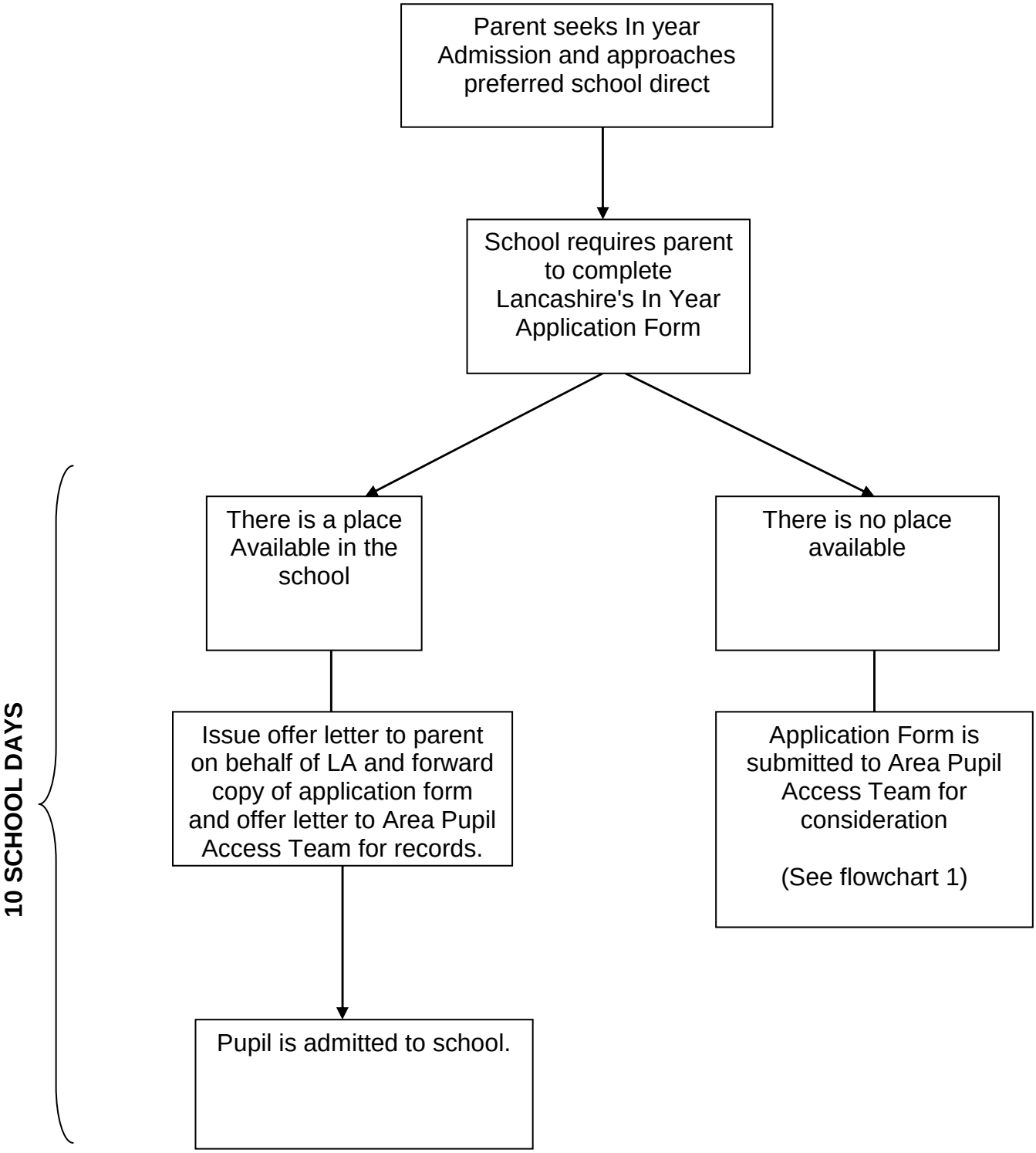In Year Admission Application (Place is available in preferred school) (Flowchart 2)